INVIERNO

Las Cuatro Estaciones
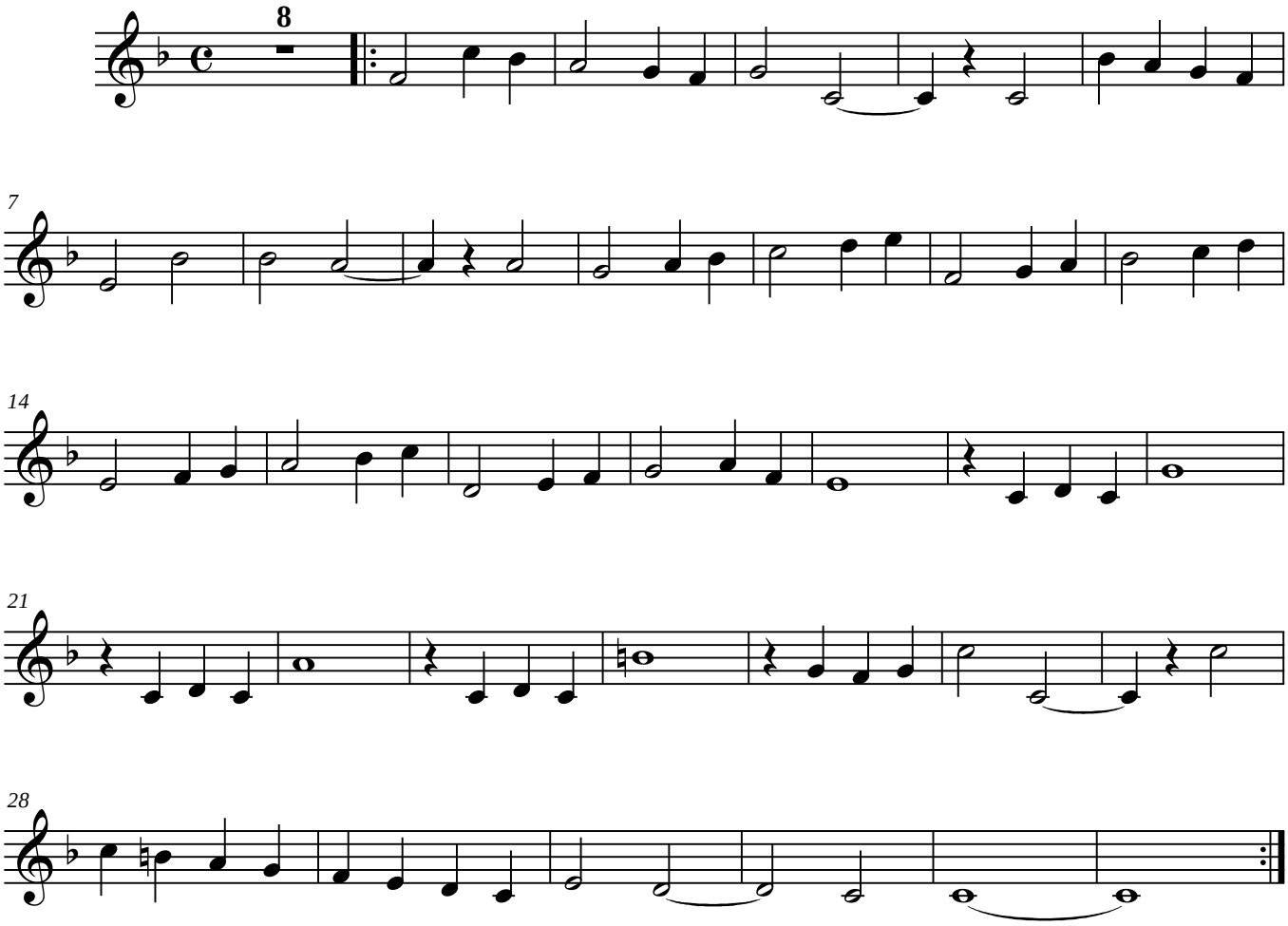
Antonio Vivaldi